

San Ysidro Projects

Smart Border Coalition

March 9, 2017

Vivian Moreno

Office of Councilmember David Alvarez (District 8)

City of San Diego

Agenda

- I. Overview of District 8
- II. San Ysidro Community Plan Update
- III. San Ysidro Land Port of Entry Expansion & Reconfiguration
- IV. San Ysidro Community Wayfinding in the Port of Entry

I. Overview of District 8

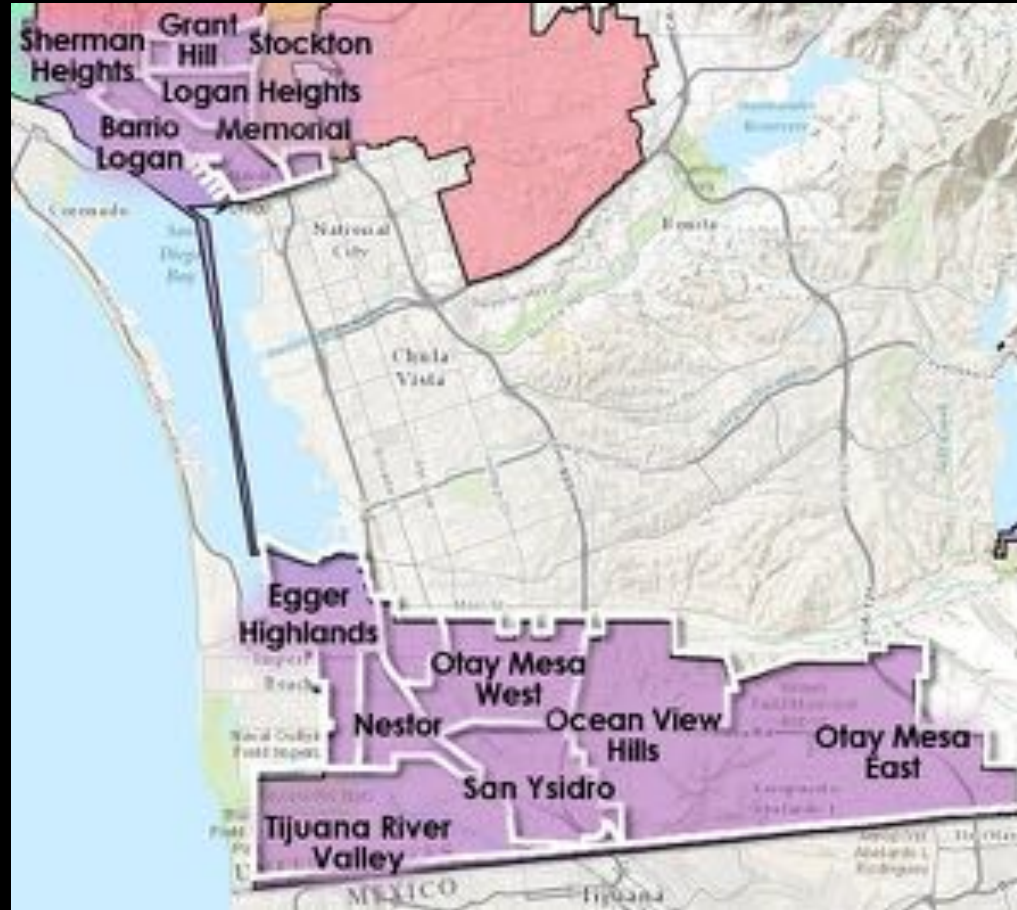

II. San Ysidro Community Plan Update Passed November 15, 2016

SAN YSIDRO COMMUNITY PLAN UPDATE

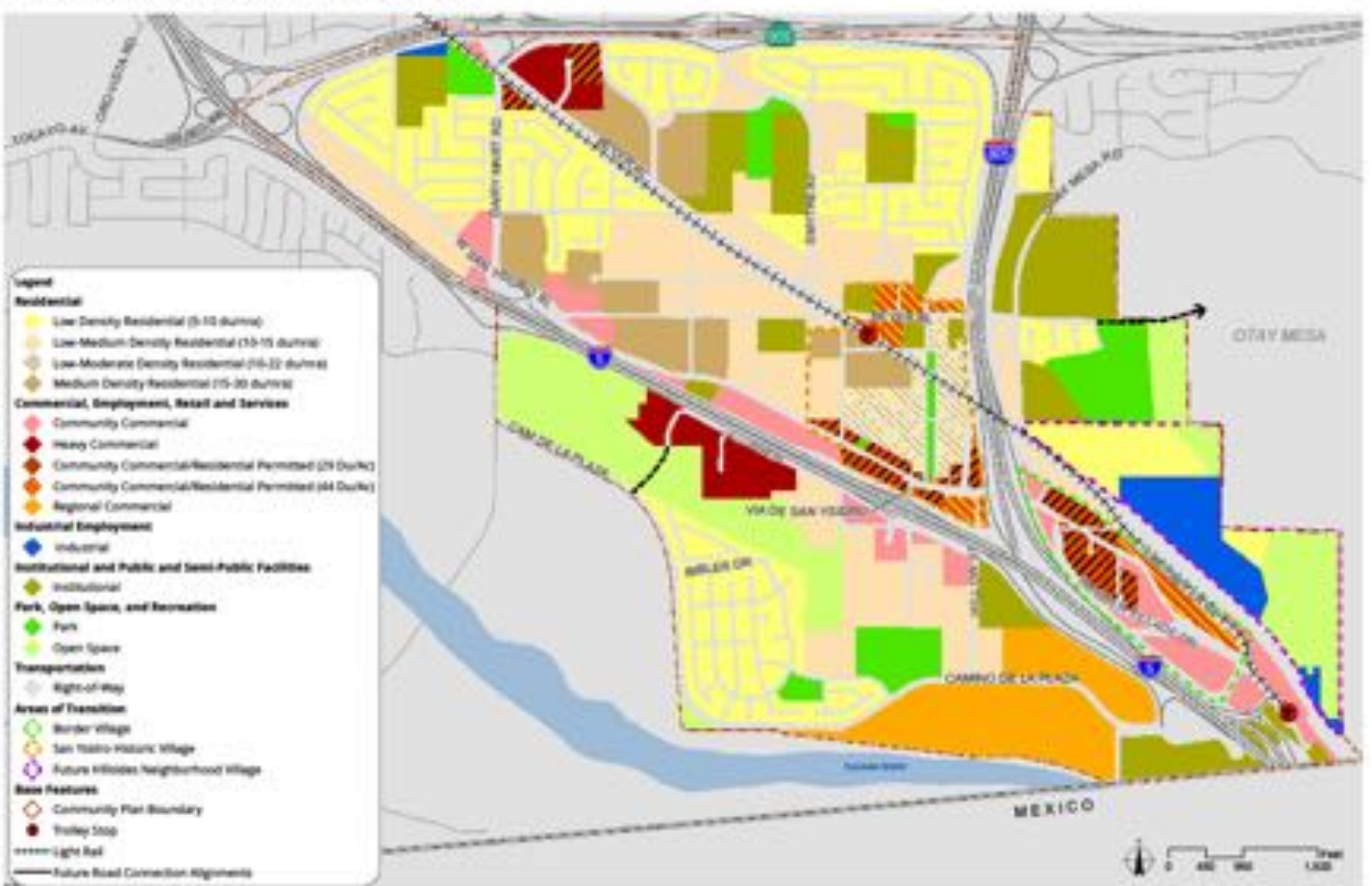

Unique Characteristics

- One of the largest person per household rates
- Larger units for multi-generational housing
- 56% jobs in service, sales and admin support
- 28% jobs in construction and transportation
- Geographically constrained
- International Border commuter & visitor traffic



Implementation

Update includes:

- Zoning changes
- Impact Fee Study (IFS)
- San Ysidro Historic Village Specific Plan

Future opportunities:

- Development project review
- Grant opportunities
- Future Specific Plan for the hillside area



III. San Ysidro Land Port of Entry Expansion & Reconfiguration

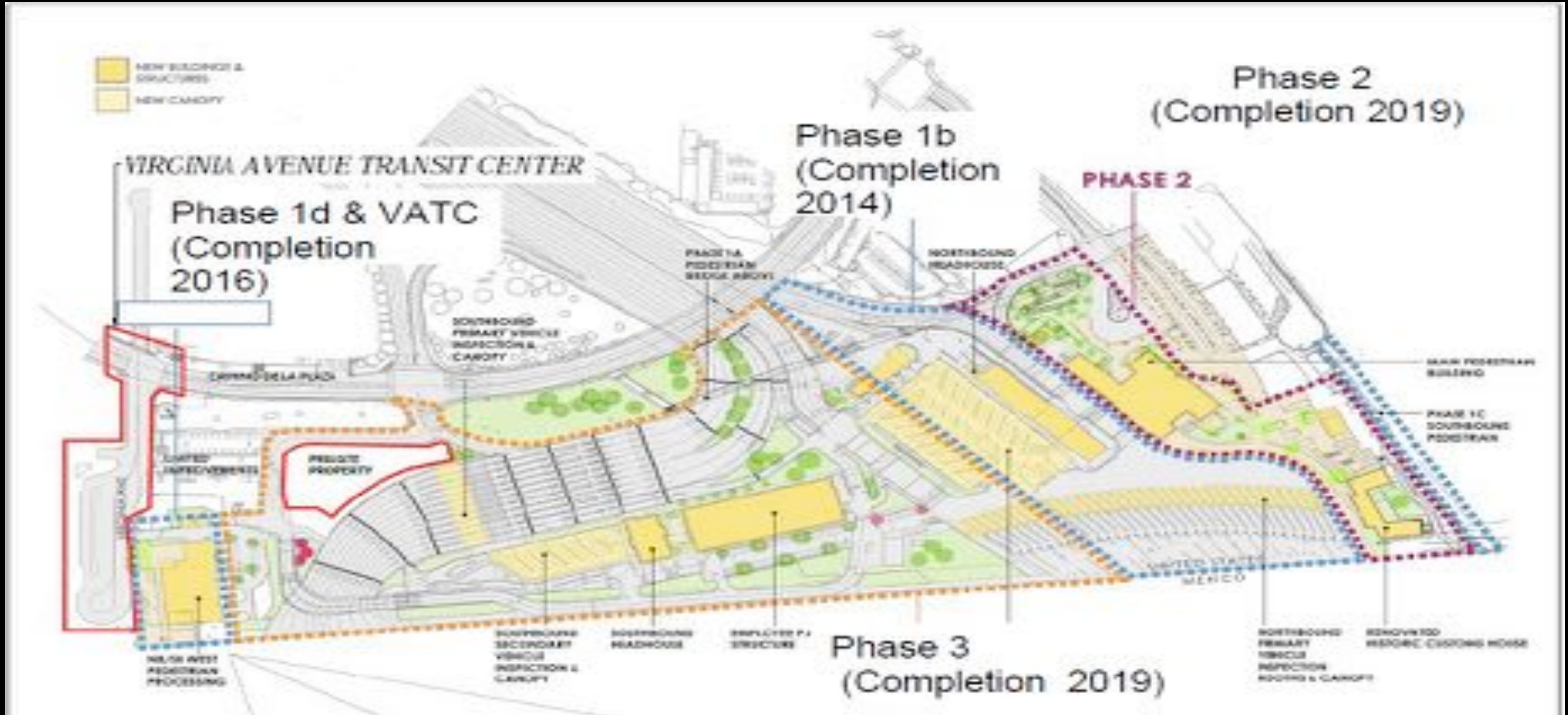

San Ysidro Phase 2 Project Scope

- New Northbound Pedestrian Building
- 22 Northbound Pedestrian Processing Lanes
 - – Historic Customs House Renovation & Southbound Addition
- 4 Southbound Pedestrian Processing Lanes
 - – Pedestrian Plazas and New Southbound Route
 - – 1 Dedicated Northbound Bus Lane

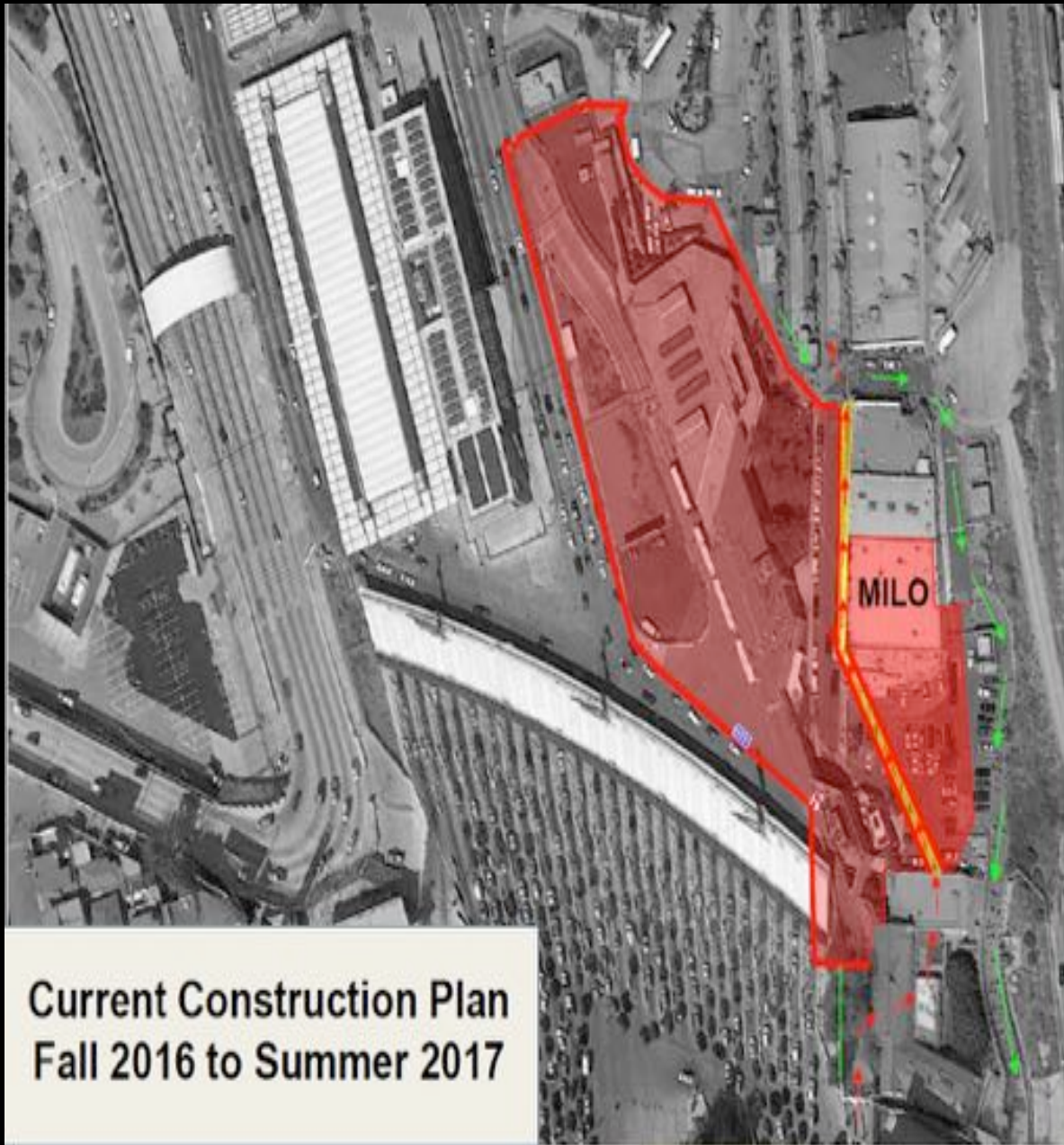

**Current Construction Plan
Fall 2016 to Summer 2017**

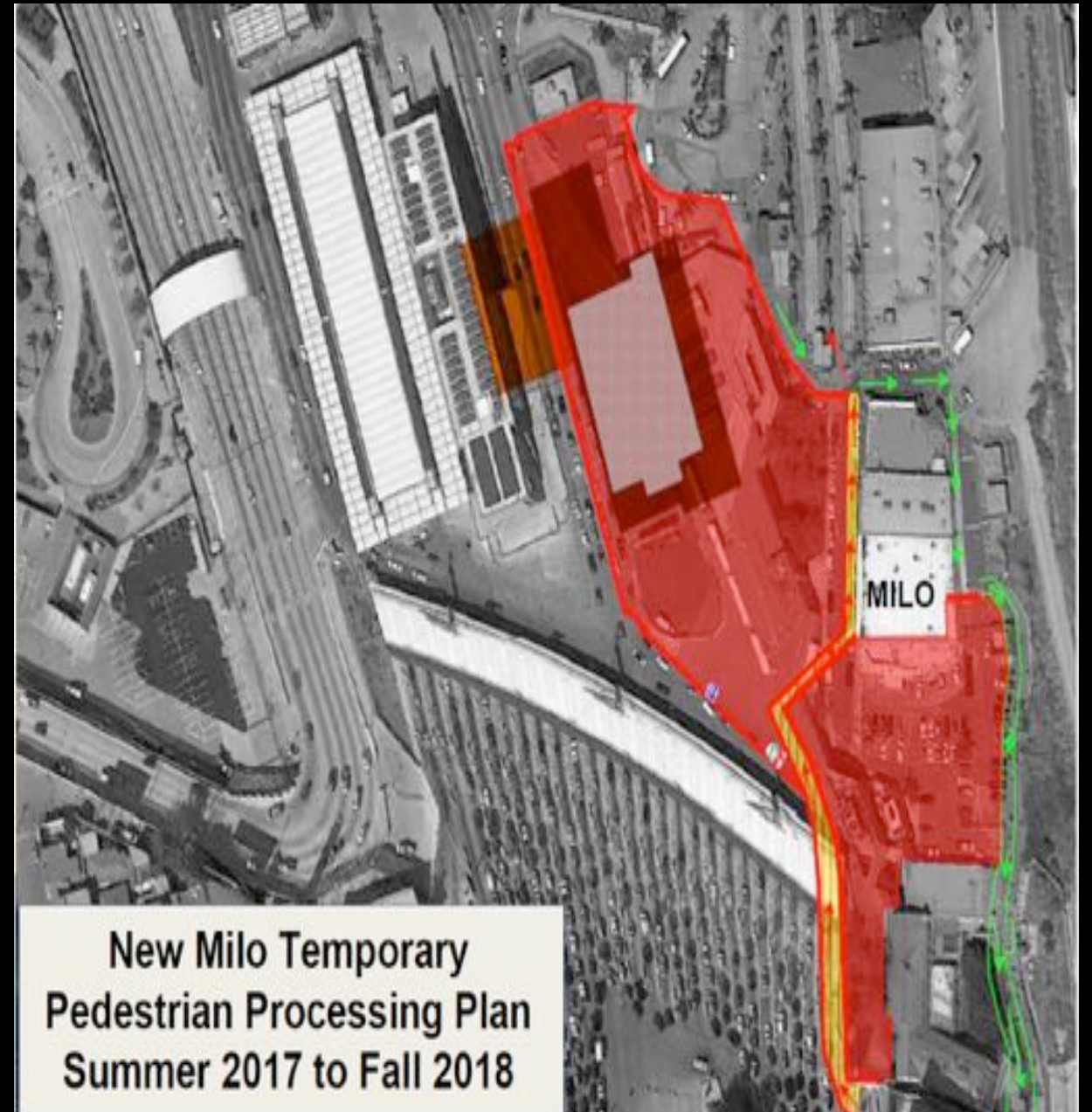

**New Milo Temporary
Pedestrian Processing Plan
Summer 2017 to Fall 2018**

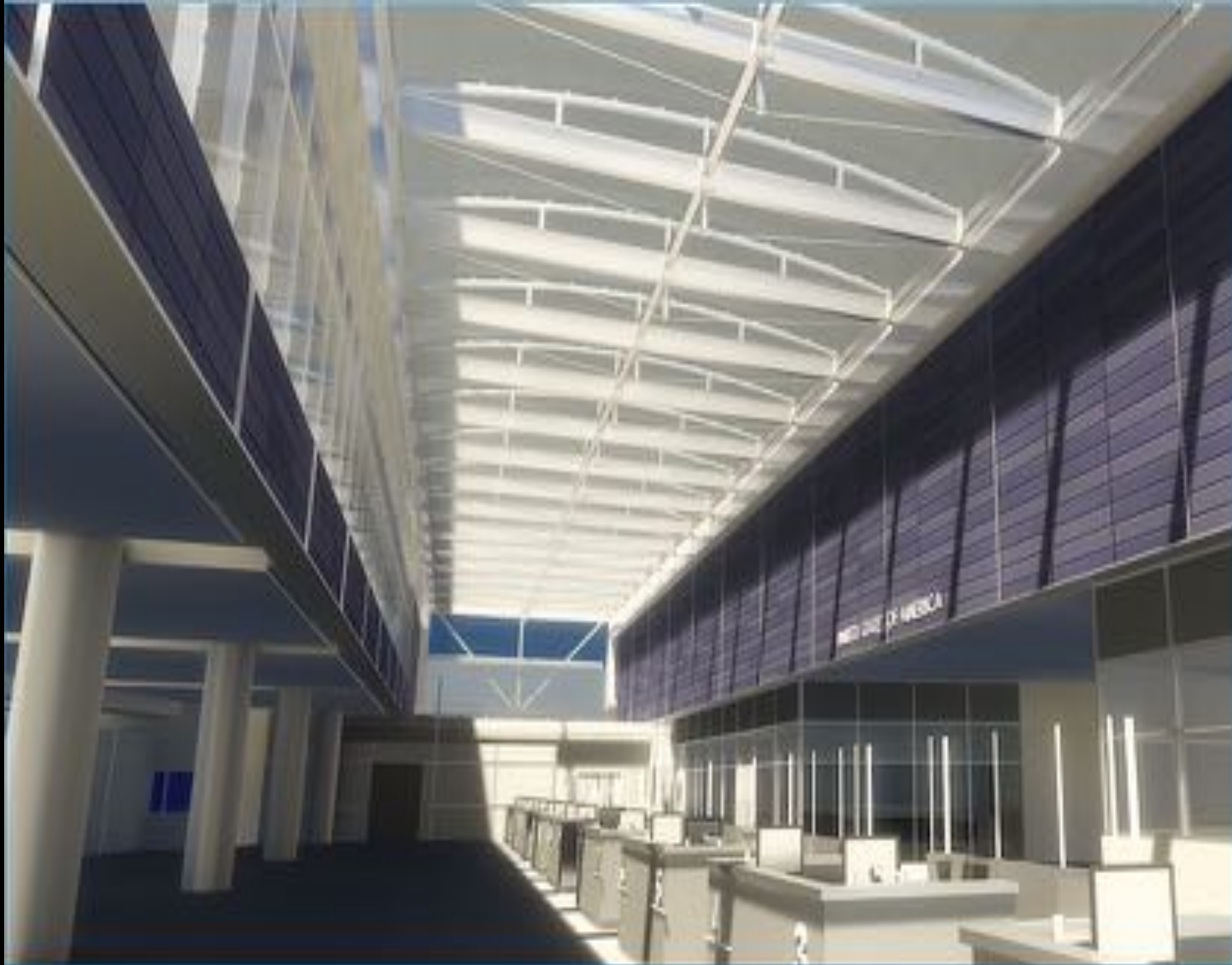

San Ysidro Phase 2 Upcoming New Northbound Pedestrian Processing Route

- Summer 2017, northbound pedestrian processing will relocate from historic customs house to the Milo Building located to the north
- Provides a more direct route for northbound pedestrians
- More open space for people to be processed
- Allows processing lanes to increase from 6 to 8 lanes
- Allows renovation to begin in the historic customs house
- This will remain until fall 2018 when the new Northbound Pedestrian Building will open for operations

San Ysidro Phase 3 Project Scope

- Adds 10 Southbound (SB) lanes; and
- 8 Northbound (NB)
- Primary Canopy vehicular inspection booths
- SB Primary, SB Secondary Canopy (SC) and SB
- Headhouse
- Employee parking structure
- Expansion of NB Secondary Canopy, NB Support Building
- Employee Access



Phase 3 Schedule Summary

Open Temp SB I-5 Reroute	Q3 2017
SB I-5 Realignment Start	Q4 2017
SB I-5 Realignment Finish	Q3 2018
New NB Lanes Start	Q2 2017
New NB Lanes Finish	Q2 2019
Construction completion	Q3 2019

Image of Phase 3 when complete



IV. San Ysidro Wayfinding Signs in the Port of Entry

Project Purpose

Design and install wayfinding signs

- For pedestrians and bicyclists
- Within the Port of Entry area
- Located on city sidewalks
- Direct visitors & commuters to nearby destinations



Project Timeline

- Planning and existing conditions: **September 2016- December 2016**
- Community Outreach: **January 2017- March 2017**
- Final Design and Fabrication: **April 2017- September 2017**
- Installation: **September 2017- December 2017**
- Completion: **December 2017**

SAN YSIDRO PORT OF ENTRY DISTRICT WAYFINDING SIGNS - SMART GROWTH INITIATIVE



LEGEND

DESTINATIONS ON SIGNS

Icons: Right, Street

1. Public Restroom, Baños Públicos
2. Main Pedestrian Building, Principal Edificio Peatonal
3. West Pedestrian Building, Edificio Peatonal Oeste
4. Border Village District, Distrito de la Frontera
5. Outlet Shopping, Tiendas Outlet
6. Virginia Ave. Transit Center, Centro de Tránsito Avenida Virginia
7. San Ysidro Transit Center, Centro de Tránsito de San Ysidro
8. Pedestrian Bridge, Puente Peatonal
9. San Ysidro Bus Terminal, Terminal de Autobuses de San Ysidro
10. Mexico, México
11. Passenger Pick Up / Drop off, Acceso/Desembarco de Pasajeros

SIGN LOCATIONS

Icons: Location of Sign and Pedestrian Symbol on Sign

- A. Camino de la Plaza and Virginia Ave.
Destinations: 3, 5, 6, 2
- B. Virginia Ave.
Destinations: 2, 3, 6, 7, 8, 10, 11
- C. Camino de la Plaza and Virginia Ave.
Destinations: 2, 3, 4, 5, 6, 7, 8, 9, 10
- D. Camino de la Plaza at freeway off-ramp
Destinations: 2, 3, 4, 5, 6, 7, 8, 9
- E. Camino de la Plaza and Pedestrian Bridge
Destinations: 2, 3, 4, 5, 6, 7, 8, 9
- F. East San Ysidro Blvd and Pedestrian Bridge
Destinations: 1, 2, 3, 4, 5, 10
- G. Main Pedestrian Building Exit
Destinations: 2, 3, 4, 5, 6, 7, 8, 10
- H. East San Ysidro Blvd and Rail Court, NE Corner
Destinations: 1, 2, 3, 4, 6, 8, 10
- I. East San Ysidro Blvd and Rail Court, SW Corner
Destinations: 2, 4, 6, 9
- J. East San Ysidro Blvd Mid-Block
Destinations: 2, 3, 4, 7, 10
- K. Camino de la Plaza and E. San Ysidro Blvd, SW Corner
Destinations: 2, 3, 4, 5, 6, 7, 9, 10
- L. Camino de la Plaza and E. San Ysidro Blvd, SE Corner
Destinations: 2, 3, 4, 5, 6, 7, 10
- M. East San Ysidro Blvd. and Camino de la Plaza
Destinations: 2, 3, 4

DESTINATION SIGNAGE

Highlighted signs to have a destination panel

BORDER CROSSING TRAFFIC (FUTURE)

Icons: Direction

- ← Pedestrian - Northbound, Enter USA
- ← Pedestrian - Southbound, Exit USA
- ← Vehicle - North and South



Stay Connected

Phone: 619-236-6688
vmoreno@sandiego.gov